

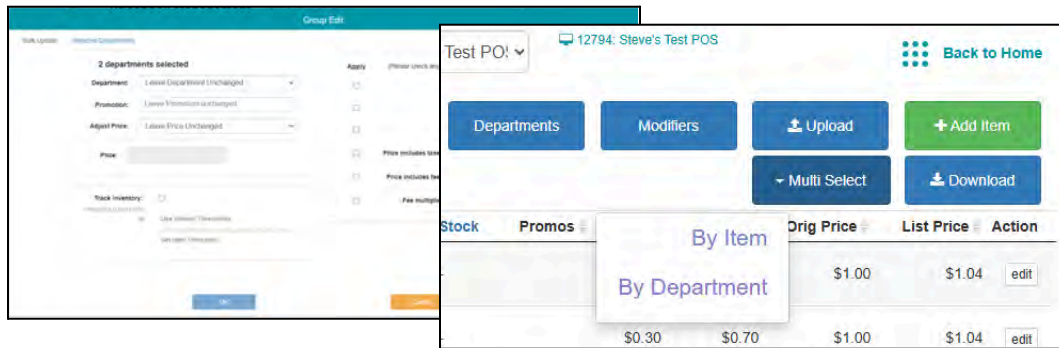

SCAN FOR [CAMPNRS.COM](https://campnrs.com) RESOURCES

### Inventory Management Enhancements

Several items or departments can be marked to be tracked simultaneously through multi-select. Additionally, items can now be adjusted and tracked in the Pricebook in the POS, Merchant Portal and the My NRS Store App and tracked in the Activity Report.



### Tip Enhancements

There is now a limit to the custom tip input in the Ecommerce website, so that it does not exceed 100% of the subtotal. There is also an option to provide a Delivery Tip for My Team as well as a Store Tip that will be reflected in Order Management.

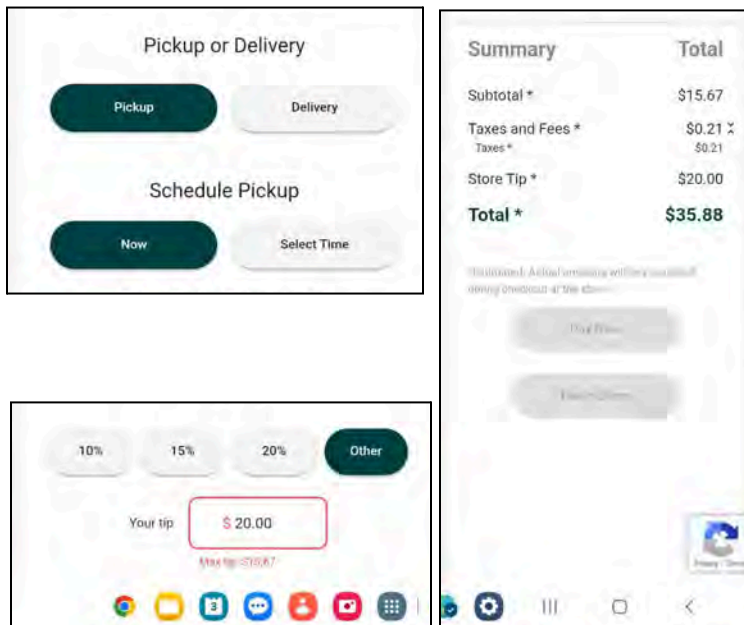

## Distance Limit in My Team Delivery

A distance limit of a 5-mile radius is set for My Team deliveries, just as it is for Bringg deliveries. If a delivery is out of range, both delivery systems show the following message: "Address is outside our delivery area."

Full Name	Phone
Angelo Estrada	(202) 555-0136
Address <span style="color: red; font-weight: bold;">Address is outside our delivery area.</span>	Apt/Suite/Floor
985 Bloomfield Ave, Glen Ridge, NJ 07028	Optional

## New Flyer

The Ecommerce website flyer has received a new design. One of its features is that the flyer will present when a store provides a first order discount. If it does not, this will be hidden.



## PLU Number

PLU number is now shown in Order Management if the number exists. When Replacing items, PLU's can also be searched (single or double digit PLU's require adding zeroes before the digit).

**REPLACE ITEM**

Enter the UPC or item name. Then select the replacement item.

- 19 CRIMES CAB SAUV \$10.39  
012345678901
- Arrowhead water 6pk \$5.19  
123456789012
- Diet Pepsi Cola \$1.80  
012345678901
- FULL PINT CHINOOKIE 6PK \$13.51  
123456789012
- Mini Coke \$1.62  
789012345678

UPC/PLU	QTY	DESCRIPTION	PRICE	TOTAL	EDIT
13	1	Arrowhead water 6pk	\$5.19	\$5.19	

## Food Service Printing Enhancements

Printing support for food service businesses has been improved, by triggering all Kitchen Printing from the Print Basket option on the Food Service popup. IP printers produce Kitchen Tickets, while USB Printers produce full receipts.

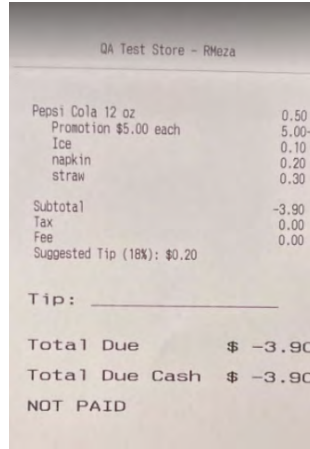

## Receipt Format Enhancement

To comply with Canadian government regulations, there is a new switch for by weight line items called Show Price/Unit, that affects how they appear on baskets/receipts. Beside the default price format, the following format will also be possible to use - and required for Canadians: “[number] lb @ \$[dollar amount]/lb”.

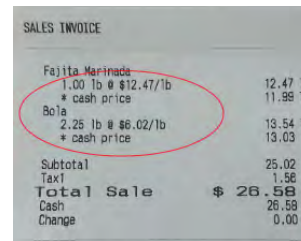
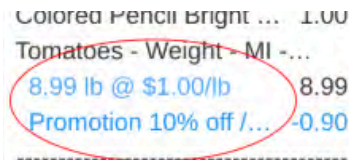
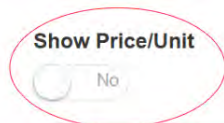

## GPI Tax Toggle

A new GPI stats include tax toggle appears in Merchant Portal, and affects how GPI Tax is displayed on Store Statistics. This gives the merchant the option to show GPI and GPI Tax as one value (default) or as two separate lines.



## Reporting Dates in Merchant Portal

The Store Report in the Merchant Portal will now only report baskets that were closed between the two entered dates - regardless of when the basket was opened - now matching the data that appears on the POS.

